# 9-30697

**Spare main PCB for HSSD2 detector and variants**

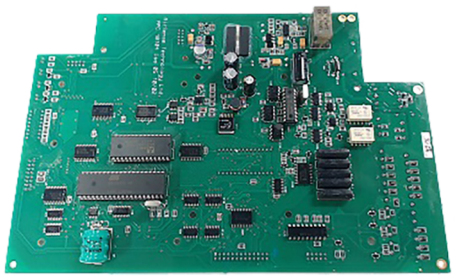

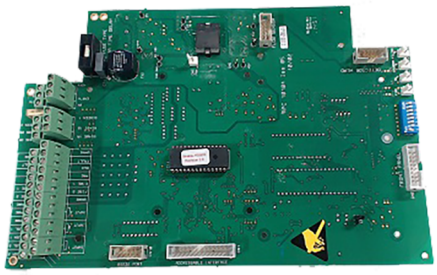

# 9-30697

## Spare main PCB for HSSD2 detector and variants

## Specifiche tecniche

### Environmental

| | |
|---|---|
| Environment | Indoor |

### Regulatory

| | |
|---|---|
| Certification | EN54-20 |

In quanto azienda in continua innovazione, Kidde Global Solutions si riserva il diritto di modificare le specifiche del prodotto senza preavviso. Per avere informazioni sempre aggiornate, visita it.firesecurityproducts.com online o contatta il tuo riferimento commerciale.

Last updated on 12 November 2026 - 18:57