TVD-BB4

Back Box per l'installazione di dome TruVision serie 6H

Overview

The TruVision TVD-BB4 back box can be used to install Series 6 IP cameras TVD-5604H / TVD-5605H / TVD-5606H on a flat surface.

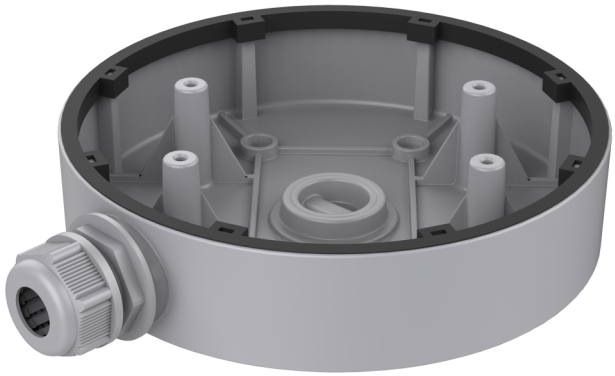

Dettagli

- Cable outlets at side and bottom
- Can be used indoor and outdoor
- Should only be used on a flat surface

TVD-BB4

Back Box per l'installazione di dome TruVision serie 6H

Specifiche tecniche

General

Bracket type	Kamera
Support type	TruVision mini kupler
Bracket mounting part	Montaż w puszce
Mount type	Montaż nawierzchniowy

Physical

Physical dimensions	Ø 155 × 36 mm
Net weight	300 g
Colour	Szary (Pantone 428c)
Material	Aluminium

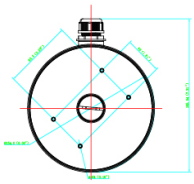



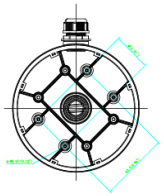

In quanto azienda in continua innovazione, Kidde Global Solutions si riserva il diritto di modificare le specifiche del prodotto senza preavviso. Per avere informazioni sempre aggiornate, visita it.firesecurityproducts.com online o contatta il tuo riferimento commerciale.

Last updated on 12 November 2026 - 18:57